

INITIAL RECEIPT

United States Department of the Interior
Bureau of Land Management
 DIV OF LANDS, MINRLS & ENERGY
 ONE N CENTRAL AVE
 PHOENIX, AZ 85004 -4427
 Phone: 602-417-9200

Receipt	
No:	4673409

Transaction #: 4796828	
Date of Transaction: 01/29/2020	
CUSTOMER:	
STEVE F KAROLYI PO BOX 74353 PHOENIX, AZ 85087-1006 US	

LINE #	QTY	DESCRIPTION	REMARKS	UNIT PRICE	TOTAL
1	1.00	LOCATABLE MINERALS / MINING CLAIMS-NEW, UNADJUD, ONE OR MORE AUTH NOS / NEW MINING CLAIM PROCESSING FEE CASES: AMC459223/\$20.00		- n/a -	20.00
2	1.00	LOCATABLE MINERALS / MINING CLAIMS-NEW, UNADJUD, ONE OR MORE AUTH NOS / NEW MINING CLAIMS LOCATION FEE CASES: AMC459223/\$40.00		- n/a -	40.00
3	1.00	LOCATABLE MINERALS / MINING CLAIMS-NEW, UNADJUD, ONE OR MORE AUTH NOS / NEW MINING CLAIMS MAINTENANCE FEE CASES: AMC459223/\$165.00		- n/a -	165.00
TOTAL:					\$225.00

PAYMENT INFORMATION			
NOTE: Items will appear on credit card statement as "Bureau of Land Mgmt CO".			
1	AMOUNT:	225.00	POSTMARKED: N/A
	TYPE:	CREDIT CARD	RECEIVED: 01/29/2020
	NAME:	KAROLYI, STEVE F PO BOX 74353 PHOENIX AZ 85087-1006 US	
	CARD NO:	XXXXXXXXXXXX5005	AUTH CODE: 191699
	NAME ON CARD:	STEVE KAROLYI	
	SIGNATURE:	BY MAIL	

ENTERED
 FEB 04 2020
 BY: RAM

REMARKS

This receipt was generated by the automated BLM Collections and Billing System and is a paper representation of a portion of the official electronic record contained therein.

LESS # 0 831

CORRESPONDENCE

TRANSFERS

MAINTENANCE FEES
WAIVERS
POL/NOI

MISCELLANEOUS

**LOCATION NOTICES
AMENDMENTS
STATUS SHEET
GEO REPORT/MTP**

MINING CLAIM STATUS REPORT - Assessment Year 2020

Data Entered: 2/4/2020

MTP Checked By: 2/4/2020
GEO Checked By: 2/4/2020

LEAD SERIAL NUMBER: AMC 459223 thru AMC _____

NUMBER OF CLAIMS & TYPE:

1 LODE
____ PLACER
____ ASSOCIATION PLACER
____ MILL SITE
____ TUNNEL SITE

CHARGES:

Processing Fee @ \$20 = \$ 20
Location Fee @ \$40 = \$ 40
Maintenance Fee @ \$165 = \$ 165
Add'l Maint Fee for Assoc Placer = \$ _____
SUBTOTAL \$ _____
Other Fees \$ _____
Other Fees \$ _____
TOTAL \$ 225

TOTAL ACREAGE: _____ Per Claim
(Placer Only)

NUMBER OF LOCATORS: _____

DOCUMENTS RECEIVED VIA: Over-the-Counter [] Mail **TIMELY FILED:** Yes No []

LEGAL DESCRIPTION: T 10/11N R 2E SEC 3/34
T _____ R _____ SEC _____
T _____ R _____ SEC _____
T _____ R _____ SEC _____
T _____ R _____ SEC _____

BLM [] FOREST SERVICE [] _____ SUBJ TO PL 359: Yes [] No []
WILDERNESS AREA [] _____

SPLIT ESTATE: N/A [] SX [] PX [] OTHER [] _____
SRHA [] Was proper Notice filed if located on SHRA Land? Yes [] No []

RECONVEYED MINERALS ON BLM LAND REQUIRE OPENING ORDER FROM 1944 TO 1993:

Open to Entry On _____ N/A []

COMMENTS/STATUS: VOID [] PARTIALLY VOID [] PVT MINERALS [] WITHDRAWN LANDS []
OTHER [] _____

AMC459223

[] Claimant acknowledges that portions of the following claim(s) site(s) may be void or voidable.

Printed Name of Claimant _____ Signature of Claimant _____

*****FINAL ADJUDICATION*****

DATE _____ INITIALS _____

When Recorded Return To:
Steve Karolyi
PO Box 74353
Phoenix, AZ 85087

LOCATION NOTICE FOR LODE MINING CLAIM

Amendment BLM Serial # _____

NOTICE IS HEREBY GIVEN that the Bunker Hill Gold

_____ lode mining claim has been located

by Steve Karolyi whose current mailing

address is PO Box 74353

Phoenix, AZ 85087

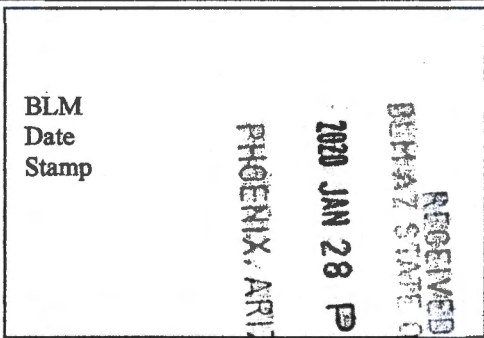

The general course of this claim is North-South and it is situated in Yavapai

County, Arizona. This claim is 1500 feet in length and 600 feet in width.

20.66 Total Claim Acreage. This claim runs from the location monument on which this location notice

is posted on the centerline of the claim approximately 10 feet in a South direction to the North

end line and 300 feet in a East direction to the West end line. This claim is marked by six

monuments, one at each corner and one at the center of each end line of the claim.

The location monument on which this notice is posted is situated within Section 34/3, Township 11/10

N, Range 2 E, Gila Salt River Base and Meridian, Arizona and this claim encompasses portions

of the following quarter section(s), section(s), Township(s) and Range(s) SW 1/4 of Section 34, T 11 N,

R 2 E and the NW 1/4 of Section 3, T 10 N, R 2 E

Gila Salt River Base and Meridian, Arizona.

The locality of this claim with reference to some natural object or permanent monument and additional information

(if any) concerning its locality are as follows: Location Monument is located 2350' East and 740'

North of the SW Corner of Section 34, Township 11 North, Range 2 East

_____ The above information is shown on the attached map.

DATED AND POSTED on the ground this 07 day of December, 2019.

LOCATOR(s) AGENT

Print Name(s) Steve Karolyi

Signature(s)

Form MCF100
Revised July 2014

This form is available from the Arizona Geological Survey and may be reproduced.

AMC459223

MINING CLAIM MAP

Lode (x) Placer ()
Millsite ()

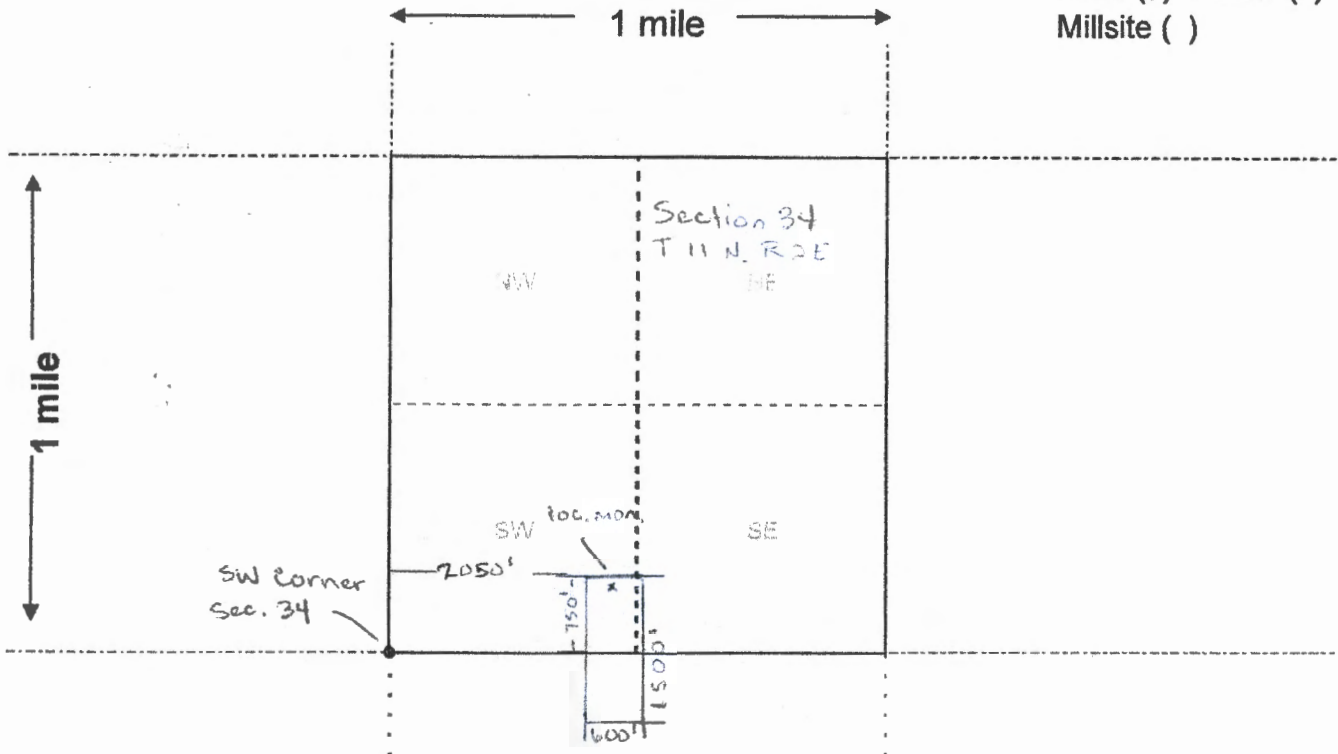

Scale: 1" = 2000 feet



1. The above map depicts the Bunker Hill Gold mining claim, which is located in Section (s) 34/3, Township 11/10 N, Range 2 E, Gila and Salt River Base and Meridian, Yavapai County, Arizona. Total claim acreage is 20.66

2. The type of corner and location monuments used are as follows: 2x2x4 Wooden Posts With Inscribed Metal Tags

3. The bearings and distances in degrees and feet between claim corners and to a public land survey monument are as depicted on the map.

4. If the claim is a placer or millsite claim with exterior limits conforming to legal subdivisions of the public survey, provide a legal description of the claim _____

Form MCF100a
Revised July 2014

Date and Time Run:
2/4/2020 1:46:30 PM

Page 1 of 1

DEPARTMENT OF THE INTERIOR
BUREAU OF LAND MANAGEMENT
Case Recordation

Geographic Report with Land

Disposition is equal to **AUTHORIZED , CANCELLED , EXPIRED , PENDING , REJECTED , RELINQUISHED ,
WITHDRAWN**
and Meridian Township Range Section is equal to **14 0110N 0020E 034 , 14 0100N 0020E 003**
and Admin State is equal to **AZ**

NO WARRANTY IS MADE BY BLM
FOR USE OF THE DATA FOR
PURPOSES NOT INTENDED BY BLM

DEPARTMENT OF THE INTERIOR
BUREAU OF LAND MANAGEMENT
Case Recordation
Geographic Report with Land

Admin State: AZ
Geo State: AZ

Serial Number	Total Case Acres:	Case type	Case Disp	Mer	Twp	Rng	Sec	Sur Type	Sur Nr	Suf	Subdivision	Act Pend
AZA 002936	65,501.000	246100	AUTHORIZED	14	0100N	0020E	003	ALIQ			S2N2,S2;	
	65,501.000							LOTS			1,2,3,4;	
AZAR 0010913	211.580	288100	AUTHORIZED					LOTS			1;	

Serial Number	Total Case Acres:	Case type	Case Disp	Mer	Twp	Rng	Sec	Sur Type	Sur Nr	Suf	Subdivision	Act Pend
AZA 002936	65,501.000	246100	AUTHORIZED	14	0110N	0020E	034	ALIQ			ALL;	
AZA 019321	23.000	282201	AUTHORIZED					ALIQ			NE;	
	23.000							MNR		1	NENENW;	
AZAR 0010913	211.580	288100	AUTHORIZED					ALIQ			NE,NESE;	

TOWNSHIP 11 NORTH RANGE 2 EAST OF THE GILA AND SALT RIVER MERIDIAN, ARIZONA

YAVAPAI COUNTY
 MASSACHUSETTS FIELD OFFICE

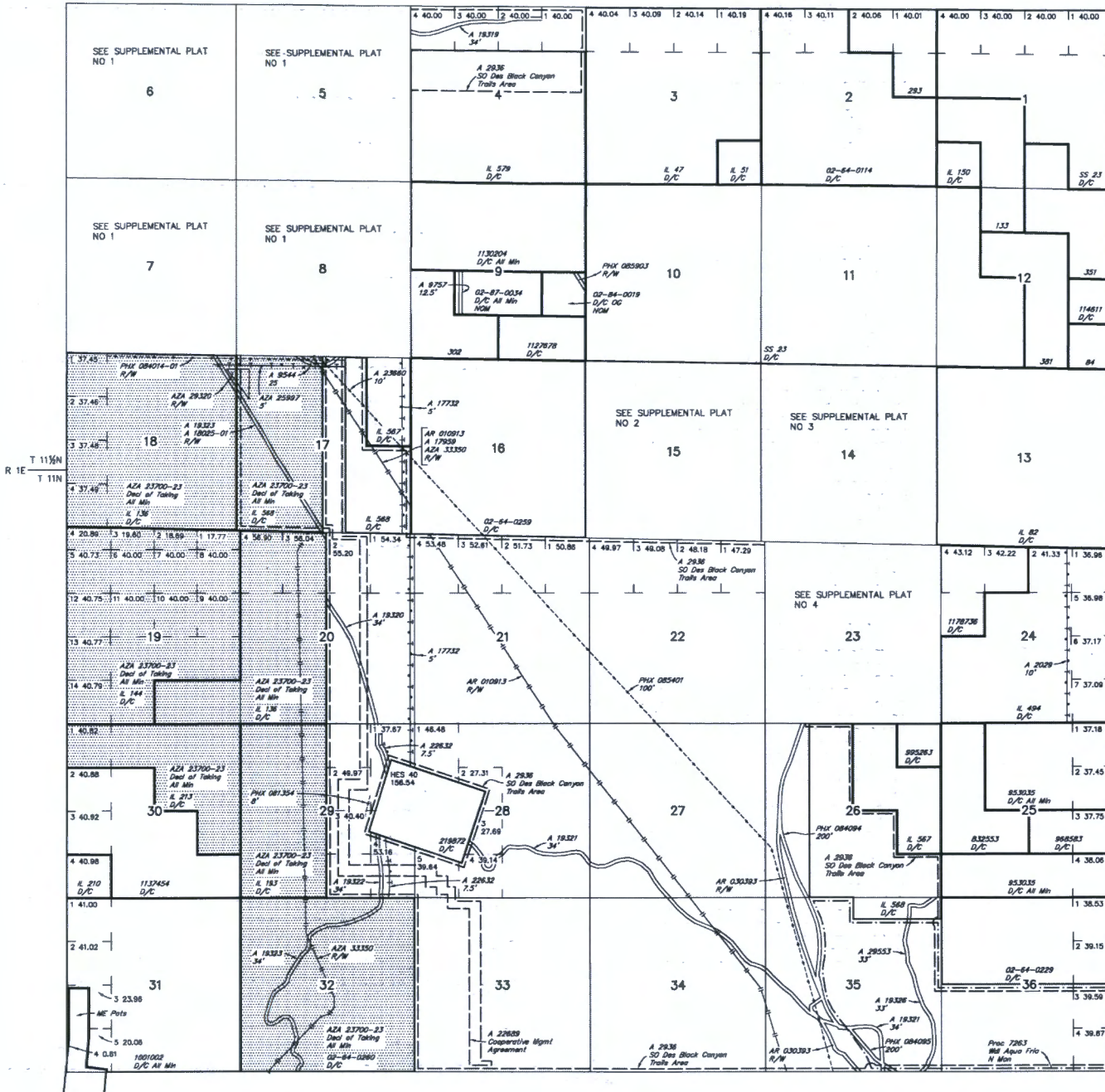

STATUS OF PUBLIC DOMAIN
 LAND AND MINERAL TITLES
 AND ACQUIRED LANDS

INDEX TO SEGREGATED TRACTS				
RESURVEY TRACT NO	ORIGINAL SURVEY			SUBDIVISION
	T	R	SEC	

FOR ORDERS AFFECTING DISPOSAL OR USE OF UNIDENTIFIED LANDS WITHDRAWN FOR CLASSIFICATION, MINERALS, WATER AND/OR OTHER PUBLIC PURPOSES, REFER TO INDEX OF MISCELLANEOUS DOCUMENTS.

MDS 44 SW

Lands patented under Small Tract Act are NDM - Subject to Mineral Leasing Act

A 27238 R/W Telephone & Telegraph Line 12.5'
 Sec 32: E1/2

A 27225 R/W Transmission line
 Sec 7: Lots 1-4, W1/2SE1/4SW1/4
 Sec 18: E1/2W1/2, W1/2SE1/4
 Sec 19: Lots 2, 7, 10, W1/2SE1/4
 Sec 29: S1/2NW1/4
 Sec 30: NE1/4, NE1/4SE1/4

A 18023 R/W Road 5'
 Sec 26: SE 1/4NE1/4

A 22632 R/W Telephone & Telegraph Line 7.5'
 Sec 6: Lot 5
 Sec 7: W1/2W1/2NE1/4
 Sec 17: SW1/4SW1/4SE1/4
 Sec 20: Lot 2, W1/2SW1/4NE1/4, SE1/4
 Sec 29: Lots 1, 4

AZA 23641 R/W Telephone & Telegraph Line 7.5'
 Sec 7: W1/2W1/2NE1/4
 Sec 17: SW1/4SW1/4NE1/4
 Sec 20: Lot 2, W1/2SW1/4NE1/4, SE1/4
 Sec 29: Lots 1, 4

AZA 23660 R/W Transmission Line 10'
 Sec 8: Lot 2
 Sec 14: Lot C & D
 Sec 17: W1/2NW1/4NE1/4

Lot 34°16'54.60"W
 Long 112°05'39.34"W

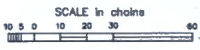

WARNING STATEMENT
 This plat is the Bureau's Record of Title, and should be used only as a graphic display of the township survey data. Records herein do not reflect title changes which may have been effected by lateral movements of rivers or other bodies of water. Refer to the cadastral surveys for official survey information.

CURRENT TO	NW	GSR Mer
12-17-2015	ACAD	T 11 N
		R 2 E

TOWNSHIP 10 NORTH RANGE 2 EAST OF THE GLA AND SALT RIVER MERIDIAN, ARIZONA

YAVAPAI COUNTY
MASSAHAMPA FIELD OFFICE

STATUS OF PUBLIC DOMAIN
LAND AND MINERAL TITLES
AND ACQUIRED LANDS

INDEX TO SEGREGATED TRACTS

RESURVEY TRACT NO	T	R	SEC	SUBDIVISION

FOR ORDERS AFFECTING DISPOSAL OR USE OF UNIDENTIFIED LANDS WITHDRAWN FOR CLASSIFICATION, MINERALS, WATER AND/OR OTHER PUBLIC PURPOSES, REFER TO INDEX OF MISCELLANEOUS DOCUMENTS.

- MDS 40 NW
41 NW
42 SW
43 SE

AZA 23641 R/W Telephone & Telegraph 7.5'
Sec 5: W1/2
Sec 17: SW1/4NE1/4, E1/2NW1/4, SE1/4
Sec 20: NE1/4NE1/4

AZA 27211 R/W Road
Sec 35: NW1/4NE1/4

AZA 27212 R/W Road 200'
Sec 35: NW1/4NW1/4NE1/4

AZA 27224 R/W Telephone & Telegraph
Sec 33: SW1/4SW1/4

AZA 27235 R/W Road 200'
Sec 24: W1/2W1/2NW1/4NW1/4

AZA 27241 R/W Power Line
Sec 16: SE1/4

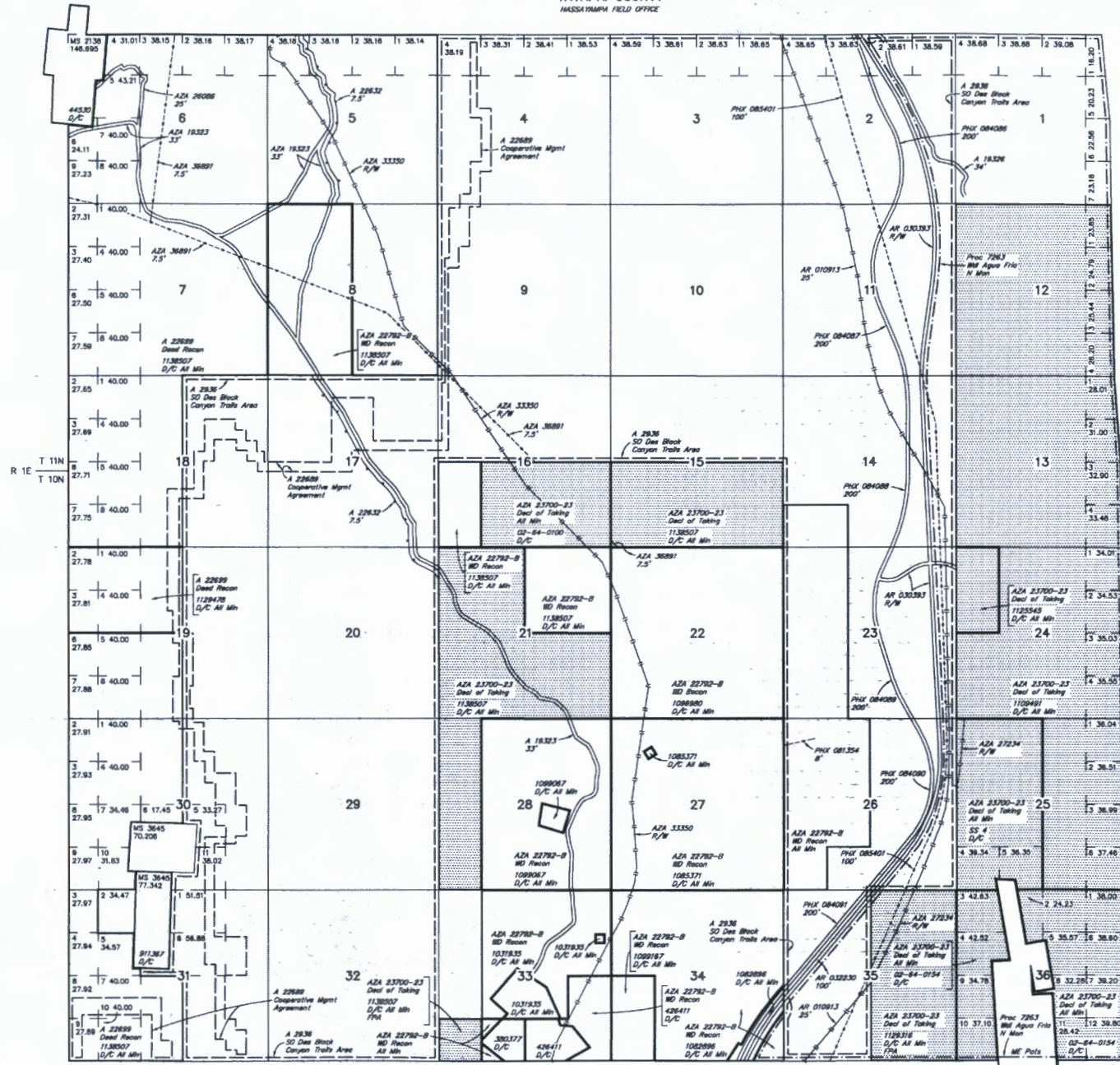

Lot 34°11'50"N
Long 112°05'20"W

R 2E R 3E
H 9N

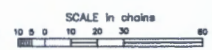

WARNING STATEMENT
This plat is the Bureau's Record of Title, and should be used only on a graphic display of the land's survey data. Records herein do not reflect title changes which may have been effected by lateral movements of tracts or other bodies of water. Refer to the cadastral surveys for official survey information.

CURRENT TO	NW	GSR Mer
6-25-2017	ACAD	T 10 N R 2 E



MINE FINDER GOLD

Ranger Gold Exploration
P.O. Box 74353
Phoenix, AZ 85087



PHOENIX AZ 852

24 JAN 2020 PM 5.1

RECEIVED
BLM-AZ STATE OFFICE

2020 JAN 28 P 1:34

PHOENIX, ARIZONA

Bureau of Land Management
One North Central Ave Suite 800
Phoenix, Az 85004



85004-442700

